

PROPOSED - BUILDING ELEVATION (WEST)  
SCALE 1:100

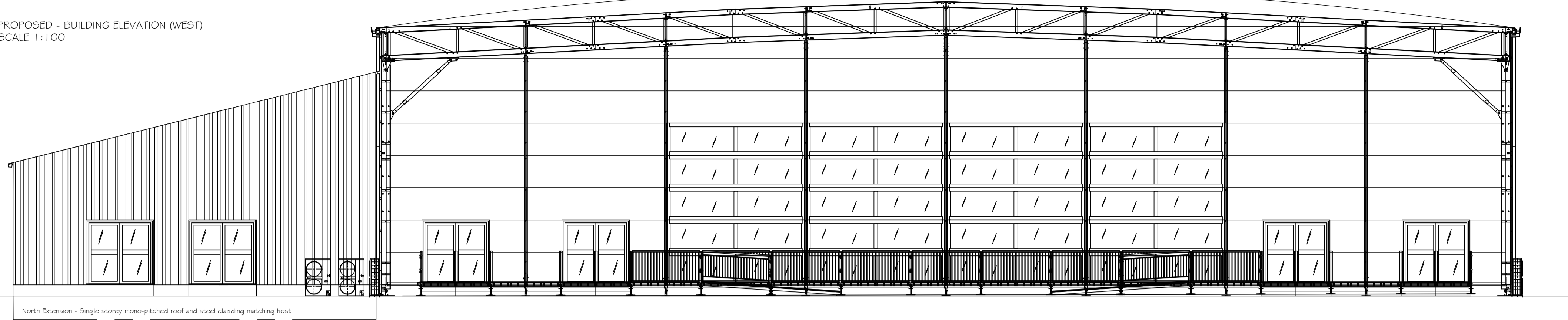

North Extension - Single storey mono-pitched roof and steel cladding matching host

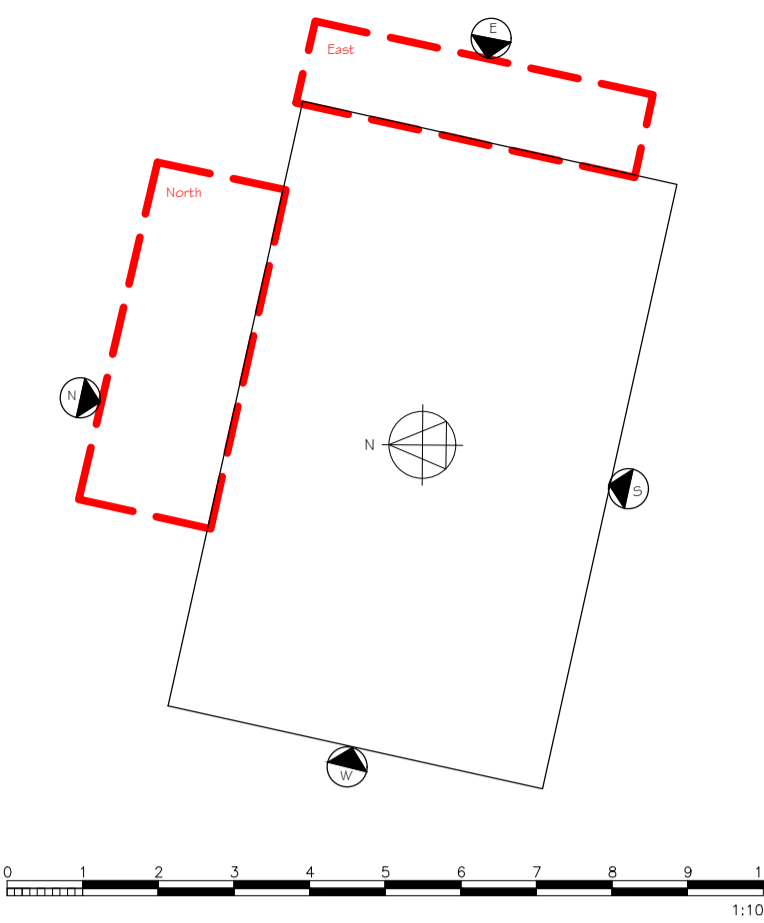

PROPOSED - BUILDING ELEVATION (EAST)  
SCALE 1:100

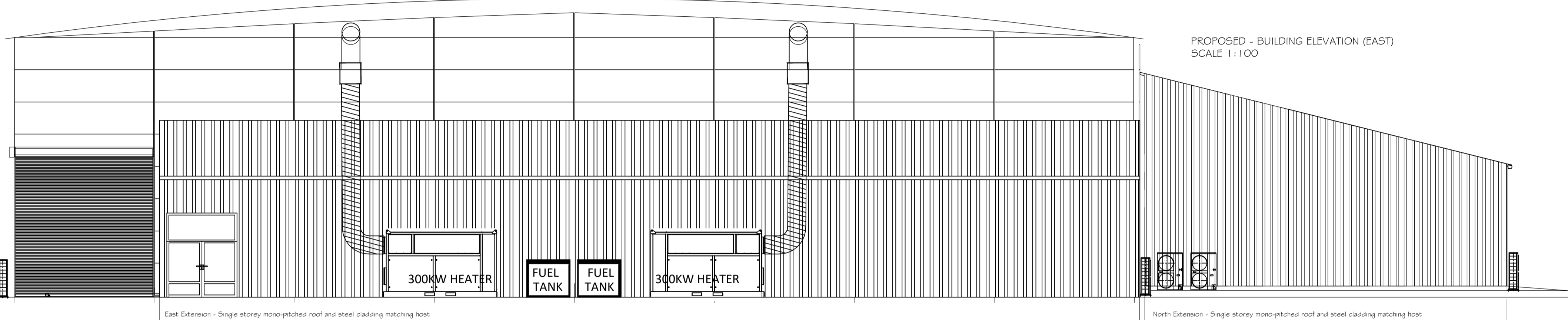

East Extension - Single storey mono-pitched roof and steel cladding matching host

North Extension - Single storey mono-pitched roof and steel cladding matching host

Remainder of elevation unchanged - See drawing 1.02

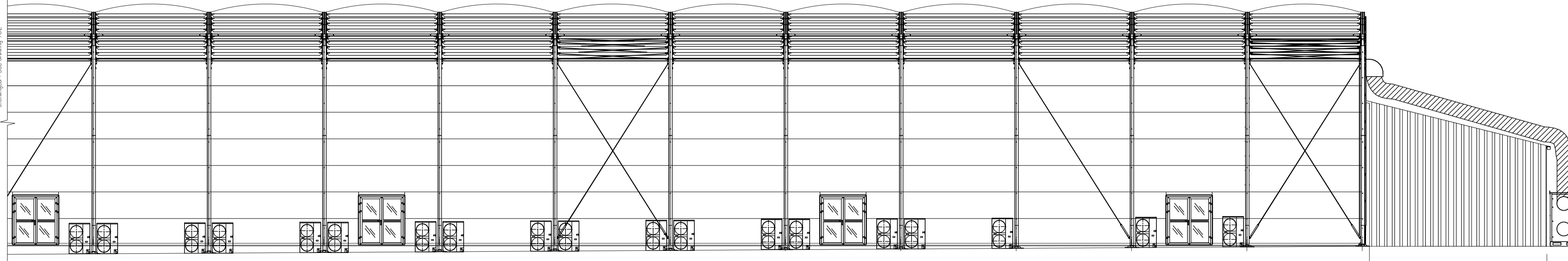

East Extension - Single storey mono-pitched roof and steel cladding matching host

PROPOSED - BUILDING ELEVATION (SOUTH)  
SCALE 1:100

PROPOSED - BUILDING ELEVATION (NORTH)  
SCALE 1:100

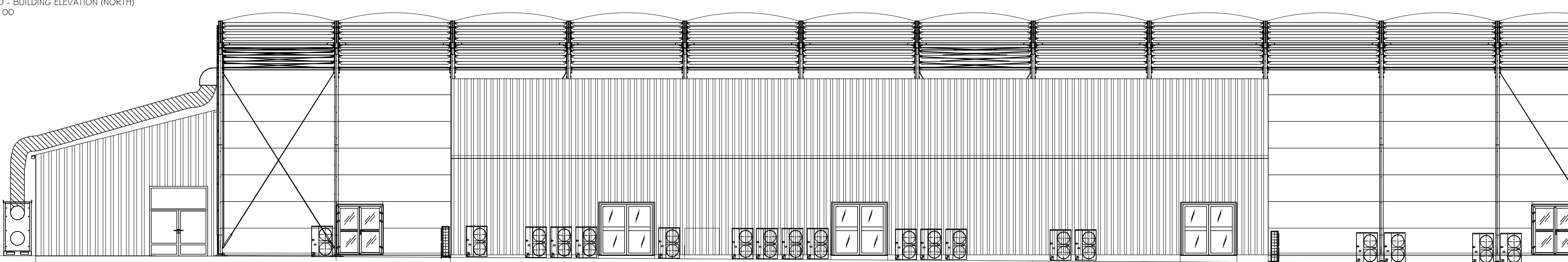

East Extension - Single storey mono-pitched roof and steel cladding matching host

North Extension - Single storey mono-pitched roof and steel cladding matching host

Remainder of elevation unchanged - See drawing 1.02

**IMPORTANT NOTICE**  
This drawing and the information contained therein shall remain at all times the intellectual property of Inspired Partnership Limited (IPL) and may be used under express licence only by the client in the execution of a contract, this drawing shall not be copied in whole or in part and shall not be altered without their express consent in writing.  
Contractors must check all dimensions on site prior to manufacturer or ordering of any relevant or associated features, IPL accepts NO responsibility for materials purchased without first checking and recording site measurements. No dimensions written or scaled from this plan shall be relied upon.  
Tendering contractors must undertake a site inspection, any discrepancies discovered shall be reported to the client and to IPL immediately for assessment, and they must be clearly and concisely qualified within tender return submissions.

- AS BUILT DRAWING
- LICENSING
- REVISION REF \_\_\_\_\_
- CONSTRUCTION ISSUE
- TENDER ISSUE
- BUILDING REGULATIONS
- LPA SUBMISSION
- LPA PRE-APP
- FOR APPROVAL RP - 10/08/21
- FEASIBILITY NR
- DRAFT FOR DISCUSSION
- SURVEY

Rev	Date	Description
01	21/07/21	For Approval
02	10/08/21	Prepared for LPA

RELEVANT AREAS

Customer BRAND:



Project:  
STUDIO 36 EXTENSION

Client:  
BUTLINS RESORT  
ROMAN BANK  
SKEGNESS  
PE25 1NJ



Drawn: JD Approved: JULY 2021  
Scale: 1:100 @ A1 PRINT SIZE

Sheet Description:  
PROPOSED STUDIO 36  
EVENT ARENA - ELEVATIONS

Sheet Number:  
IPL\_21\_363/12\_103  
Issue:  
02-LPA

