

IMPORTANT NOTICE

This Drawing remains at all times in the copyright of The Inspired Partnership Limited. This drawing shall not be altered or copied in whole or in part without their prior written consent.

THIS DRAWING HAS BEEN PREPARED FROM SITE SURVEY INFORMATION TAKEN BY IPI & OTHERS.

No allowance has been made for historic internal fabric repairs, ie. additional wallboard. All opening positions are located from external information. Site check dimensions are to be taken prior to manufacture of any bespoke items.

Consultants & Contractors must check ALL dimensions on site. Only figured dimensions are to be used. Discrepancies must be reported immediately to the client before proceeding. Neither IPI nor the client accepts responsibility for works undertaken or materials purchased without accurate site assessment and specific measurement.

Where this drawing is used for TENDERING purposes all tendering contractors must undertake site inspection and avail themselves of site conditions, and any discrepancies between a Survey or a Proposal and a Site must be reported immediately to the client and qualified clearly and concisely within any subsequent tendering return.

- SURVEY
- DISCUSSION PURPOSES
- FEASIBILITY DRAWING
- CLIENT APPROVAL
- LPA PRE-APP DRAWING
- LPA SUBMISSION
- BUILDING REGULATIONS
- CONSTRUCTION ISSUE
- TENDER ISSUE
- REVISION
- AS BUILT DRAWING

PAINT SCHEME 1:

Shiplap Cladding - Dulux 70B631/124
 Battens and Panels - Dulux 20Y76/091
 Metalwork - White
 External Porch Door - Dulux 70B618/156

NB
 Final product specification including all surface preparation, priming and application to be provided by Dulux Trade

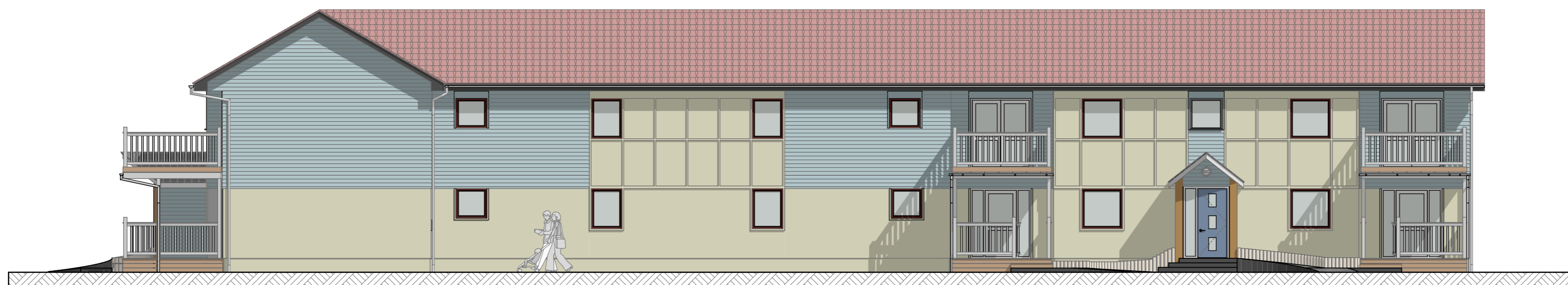

E-01 Unit C5 West Elevation 1:100



E-02 Unit C5 North Elevation 1:100

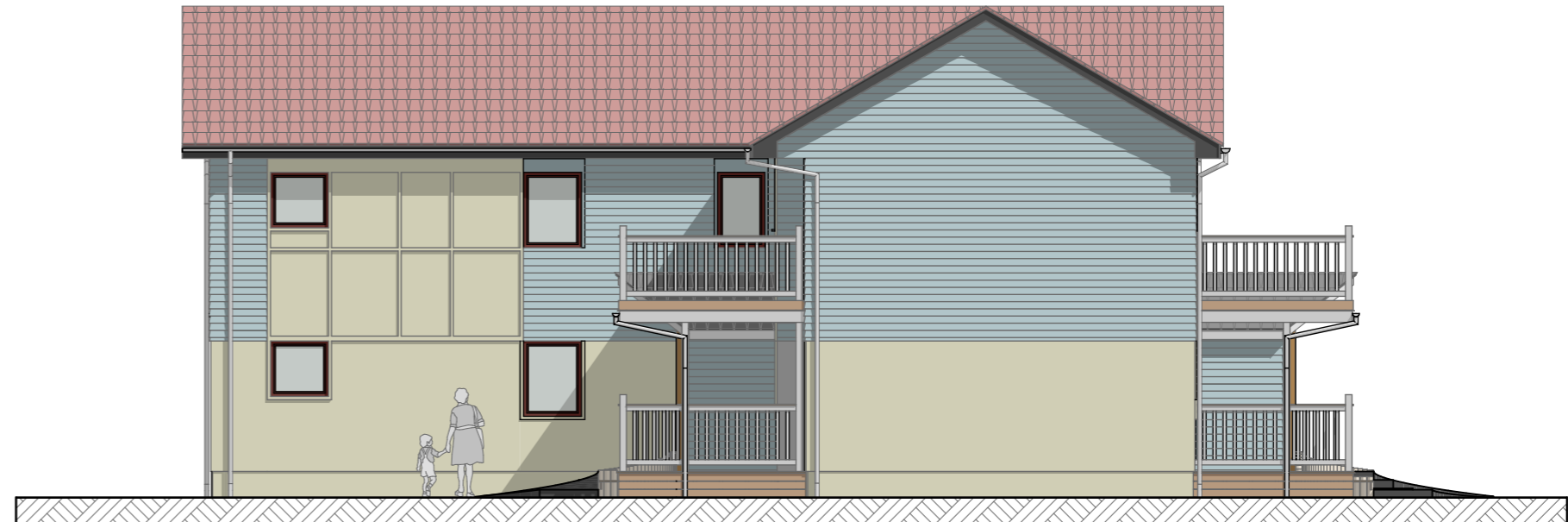

E-04 Unit C5 South Elevation 1:100



E-03 Unit C5 East Elevation 1:100



S-01 Unit C5 Section 1:100



S-02 Unit C5 Section 1:100

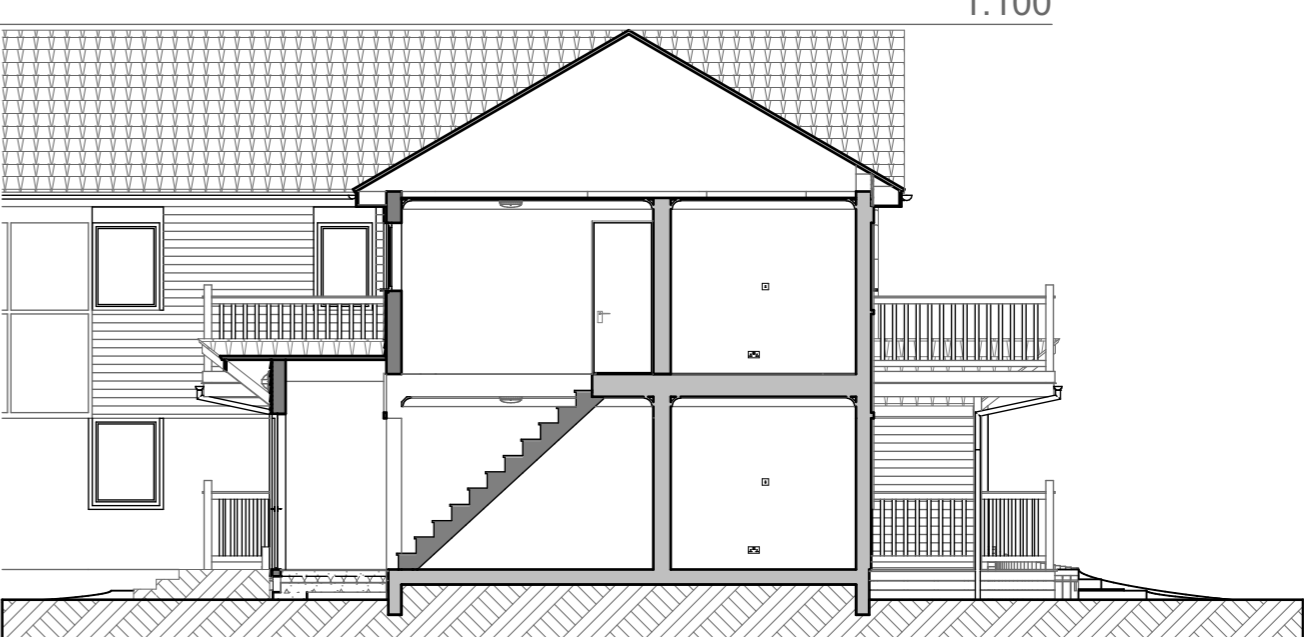

S-03 Unit C5 Section 1:100

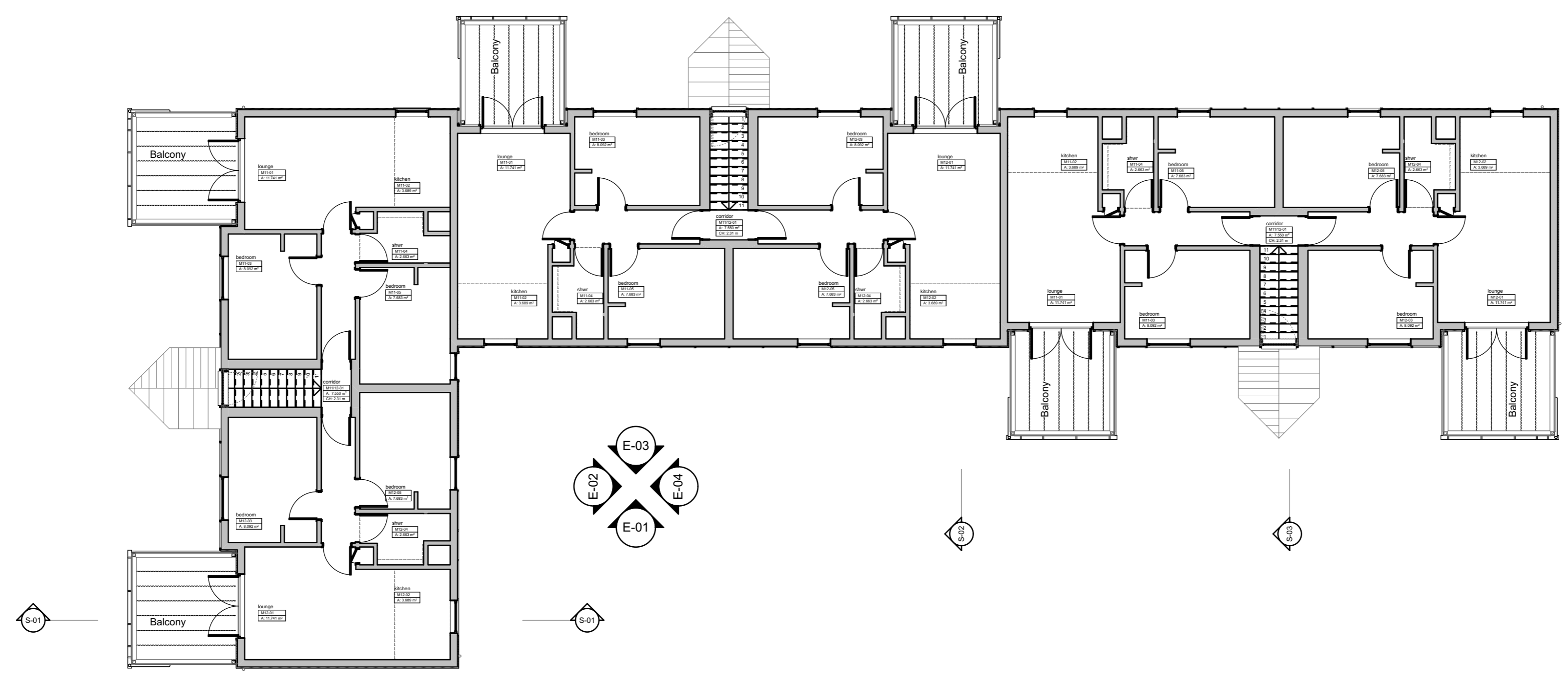

C5 First Floor 1:100

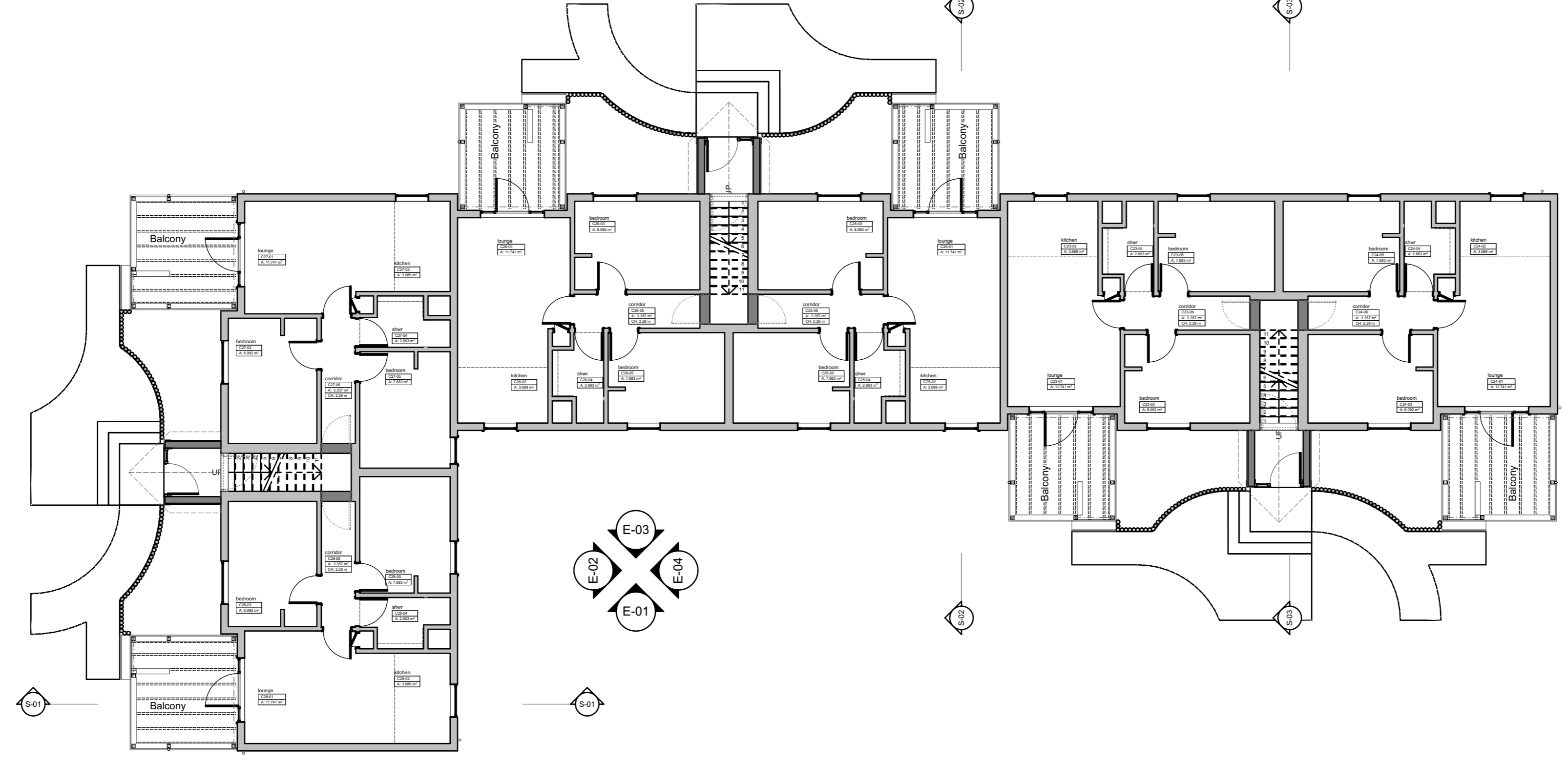

C5 Ground Floor 1:100

| Rev | Date | Comment |
|-----|------|----------------------------|
| | | Client Approval |
| | | A - Approved |
| X | | B - Approved with Comments |
| | | C - Do Not Use |

Project: **2015/2016 Lagoon Bay: Phase 2**

Client: **Butlins Skegness Resort
 Roman Bank
 Skegness
 Lincolnshire
 PE25 1NJ**



Drawn: DS Date: Aug '15
 Sheet Size: A1 Scale: 1:100, 1:50

Sheet Description: **C5: Cuttlefish Walk
 C5 proposed plans, sections & elevations**

| Sheet Number: | No: | Rev: |
|---------------|-----|------|
| S2_171_211 | 29 | |