

FULL PLANNING PERMISSION

Agent/Applicant's Name and Address
MELDRUM, LEE & GILLATT,
ARCHITECTS,
22 ALGITHA ROAD,
SKEGNESS,
LINCOLNSHIRE.

Applicant's Name and Address
BUTLINS HOLIDAYS,
FUNCOAST WORLD,
ROMAN BANK,
INGOLDMELLS,
SKEGNESS, LINCS.

Part I - Particulars of Application

Date received:
16/08/96

Application Number:
S/090/0434/95

Particulars and location of the development

PROPOSAL: Planning Permission -To retain land as car parking area, erection of a security fence 2.0m in height, reinstatement of emergency access/exit and extension and rearrangement of amusement park including additional rides without complying with condition no. 10 (relating to amusement rides being positioned strictly in accordance with the approved plans) imposed on planning permission ref no. S090/0972/94 in accordance with the amended plans received by the Local Planning Authority on 16th August, 1996.

LOCATION: FUNCOAST WORLD, ROMAN BANK, INGOLDMELLS,
SKEGNESS, LINCS.

O.S. Sheet Reference: [84.3]

Grid Ref.: [557119][366911]

Part II - Particulars of decision

In pursuance of its powers under the Town and Country Planning Act 1990, the East Lindsey District Council grants permission for the carrying out of the development referred to in Part 1 hereof in accordance with the application and plans submitted subject to the following condition(s):

- 1. The amusement park facilities, mini-quads and go-karts shall only be operated between 10.00am and 10.00pm.

Reason: In the interests of local amenity.

- 2. The amusement rides shall be positioned strictly in accordance with the positions shown on the approved plans and any variation to the size, type or position of the rides shall be agreed in writing with the Local Planning Authority.

Reason: In the interests of local amenity.

- 3. The access at Jacksons Corner, adjoining Oaklands, shown on plan no. 7200/01/F to be an emergency access shall be used for emergency purposes only and not as a general access/exit to the Butlins complex.

Reason: In the interests of local amenity and highway safety.

S.P. Williamson

Dated: 15/05/97

Signed
Director of Planning and Economic Development

Tel: Louth 601111
EAST LINDSEY DISTRICT COUNCIL, TEDDER HALL, MANBY PARK, LOUTH, LINCS. LN11 8UP

SKEGNESSES

T.O. & CAR PARKING

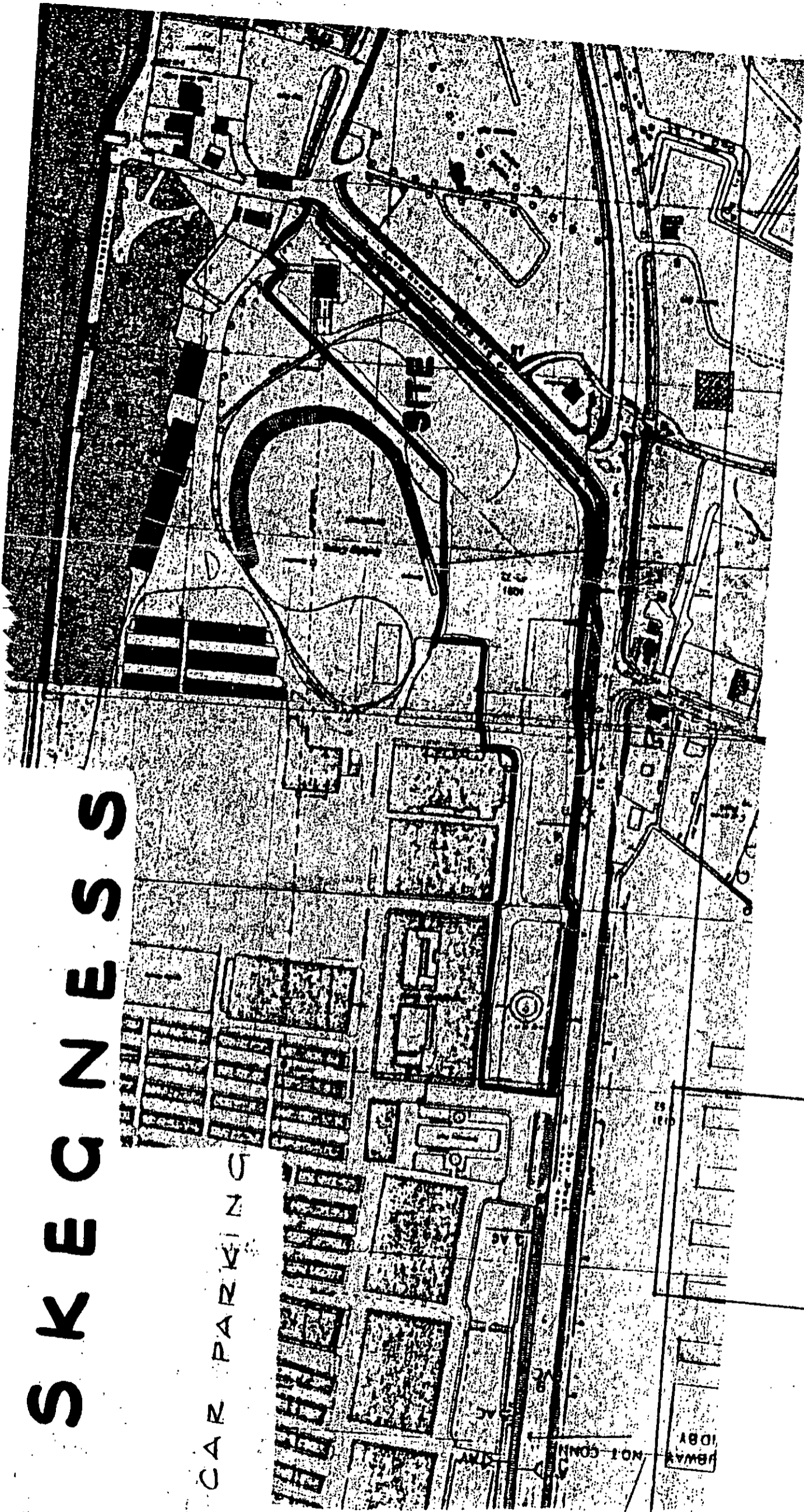

LOCATION PLAN 1 TO 2500

S90/434/90

0052:1
INCLOSURE

SANDH

1601:100

STORE

1801
1081

1801
1081